



GMT MONTHLY MEMBERSHIP PROGRESS REPORT

Results as of: 5/31/2024

Multiple District 2

LOCATION: TEXAS

GMT: OPEN

GMT CA 1

Clubs			
RESULTS FOR 2023-2024			
QUARTER	NEW CLUB GOAL	NEW CLUBS	DROPPED CLUBS
JULY/AUG/SEPT	8	9	8
OCT/NOV/DEC	5	4	7
JAN/FEB/MAR	11	1	3
APR/MAY/JUNE	7	4	1

Members			
RESULTS FOR 2023-2024			
QUARTER	MEMBER GROWTH NET GOAL	MEMBER GROWTH ACTUAL	DROPPED MEMBERS ACTUAL (including transfers)
JULY/AUG/SEPT	591	1,149	818
OCT/NOV/DEC	661	741	938
JAN/FEB/MAR	572	811	746
APR/MAY/JUNE	592	530	541

GOALS AND ACTUAL NEW CLUBS CUMULATIVE

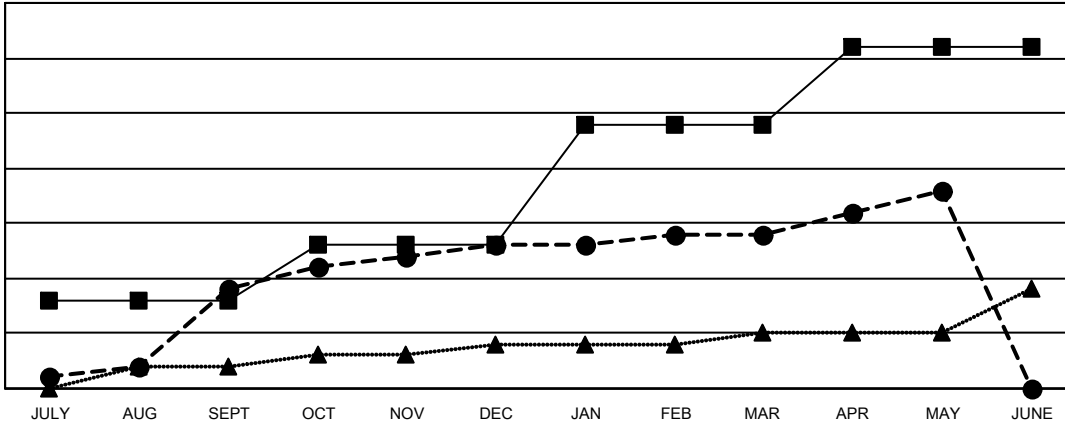

- - CURRENT YEAR GOALS FOR NEW CLUBS
- - CURRENT YEAR ACTUAL NEW CLUBS
- ▲ - LAST YEAR ACTUAL NEW CLUBS

GOALS AND ACTUAL MEMBERS CUMULATIVE

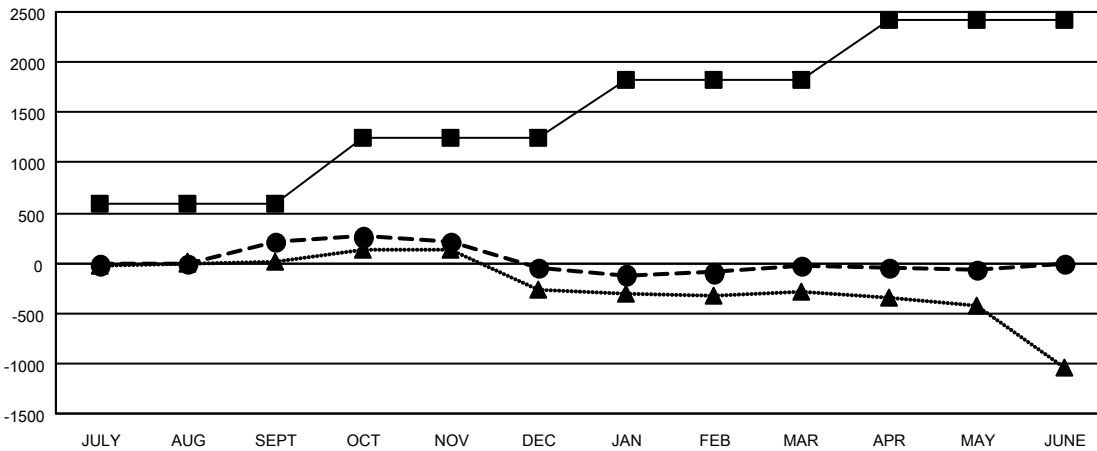

- - MEMBER GROWTH NET GOAL
- - MEMBER GROWTH ACTUAL
- ▲ - LAST YEAR MEMBERSHIP ACTUAL

<p>DROPPED CLUBS: 19</p>	<p>498 CLUBS OF 771 ADDED 1 OR MORE NEW MEMBERS</p>	<p style="text-align: center;"><u>GENDER DISTRIBUTION</u></p> <p>MALE 13,156 (60.29%)</p> <p>FEMALE 8,667 (39.71%)</p>												
<p><u>DROPPED MEMBERS</u></p> <table style="width: 100%; border-collapse: collapse;"> <tr> <td style="width: 70%;">DECEASED</td> <td style="text-align: right;">249</td> </tr> <tr> <td>CLUB CANCELLED</td> <td style="text-align: right;">62</td> </tr> <tr> <td>OTHER</td> <td style="text-align: right;">2,718</td> </tr> <tr> <td>TOTAL</td> <td style="text-align: right;">3,029</td> </tr> </table>	DECEASED	249	CLUB CANCELLED	62	OTHER	2,718	TOTAL	3,029	<p style="text-align: center;">CLICK HERE FOR CUMULATIVE MEMBERSHIP DATA</p>	<table style="width: 100%; border-collapse: collapse;"> <tr> <td style="width: 70%;">TOTAL FAMILY UNIT MEMBERS</td> <td style="text-align: right;">3,409</td> </tr> <tr> <td>FAMILY MEMBERS PAYING HALF DUES</td> <td style="text-align: right;">1,750</td> </tr> </table>	TOTAL FAMILY UNIT MEMBERS	3,409	FAMILY MEMBERS PAYING HALF DUES	1,750
DECEASED	249													
CLUB CANCELLED	62													
OTHER	2,718													
TOTAL	3,029													
TOTAL FAMILY UNIT MEMBERS	3,409													
FAMILY MEMBERS PAYING HALF DUES	1,750													